

Florentine Opera  
 Magic Flute  
 Scenic thumbnails

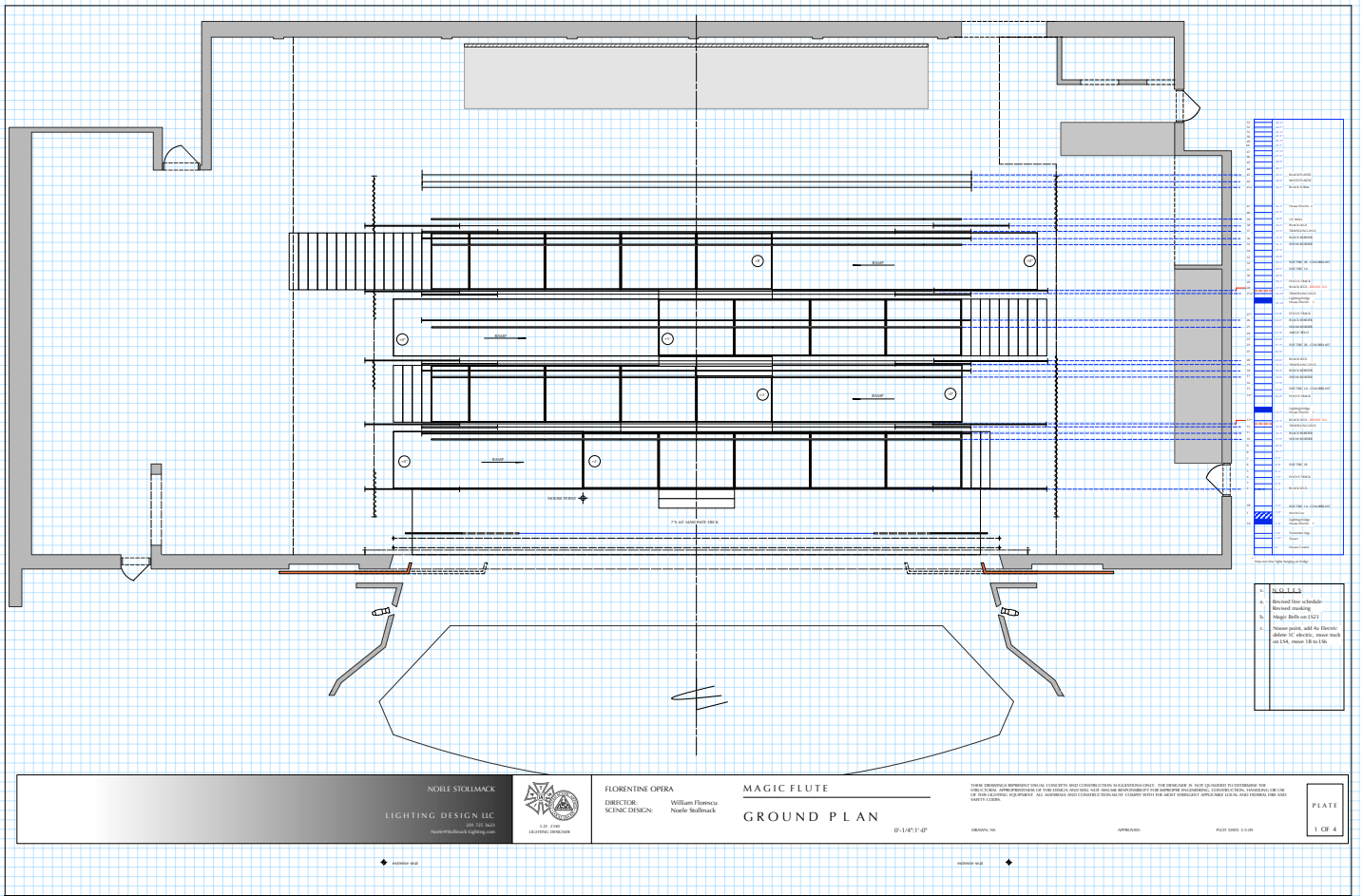

NOBLE STOLLACK  
 LIGHTING DESIGN LLC  
 2017 100 3000  
 www.noblestollack.com



FLORENTINE OPERA  
 DIRECTOR  
 William Flaminio  
 SCENIC DESIGNER  
 Noble Stollack

MAGIC FLUTE  
 GROUND PLAN  
 1/4\"/>

THIS DOCUMENT IS THE PROPERTY OF NOBLE STOLLACK LIGHTING DESIGN LLC. IT IS TO BE USED ONLY FOR THE PROJECT AND SITE SPECIFICALLY IDENTIFIED HEREIN. NO PART OF THIS DOCUMENT IS TO BE REPRODUCED OR TRANSMITTED IN ANY FORM OR BY ANY MEANS, ELECTRONIC OR MECHANICAL, INCLUDING PHOTOCOPYING, RECORDING, OR BY ANY INFORMATION STORAGE AND RETRIEVAL SYSTEM, WITHOUT THE WRITTEN PERMISSION OF NOBLE STOLLACK LIGHTING DESIGN LLC.

FIATF  
 1 OF 2

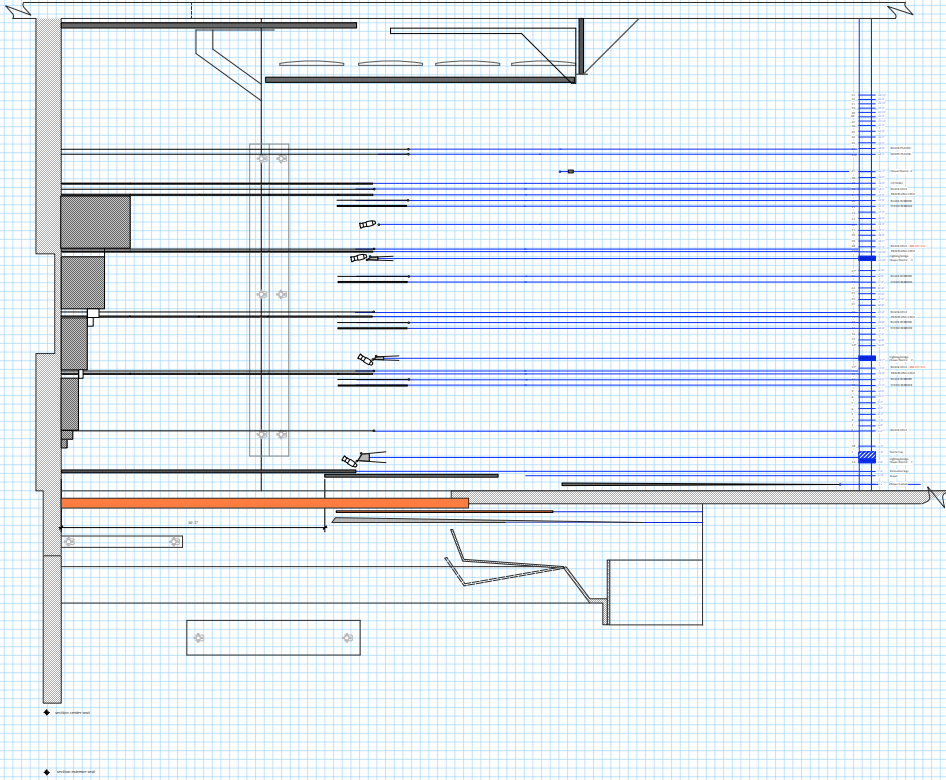

|  |  |   |                               |   |  |
|--|--|---|-------------------------------|---|--|
| NOEL STOLWICK<br>LIGHTING DESIGN LLC<br>201 221 2241<br>www.noelstolwick.com |  | FLORENTINE OPERA<br>OPERA FOR<br>SCENE DESIGN: William Flannery, Noelle Stollwack | <b>MAGIC FLUTE</b><br>SECTION | THESE DRAWINGS REPRESENT AN ART CONCEPT AND CONSTRUCTION DOCUMENTATION. THE CONTRACTOR IS NOT TO BE RESPONSIBLE FOR THE<br>ACCURACY OF THE INFORMATION ON THIS DRAWING AND SHALL BE RESPONSIBLE FOR THE ACCURACY OF THE INFORMATION ON THE DRAWING AND SHALL<br>BE RESPONSIBLE FOR THE ACCURACY OF THE INFORMATION ON THE DRAWING AND SHALL BE RESPONSIBLE FOR THE ACCURACY OF THE INFORMATION ON THE<br>DRAWING. | PLATE<br>2 OF 4  |
|  |  |   |                               |   | DATE: 01-18-13-07<br>DRAWN BY: [Name]<br>APPROVED: [Name]<br>PLOT DATE: 01-18-13 |

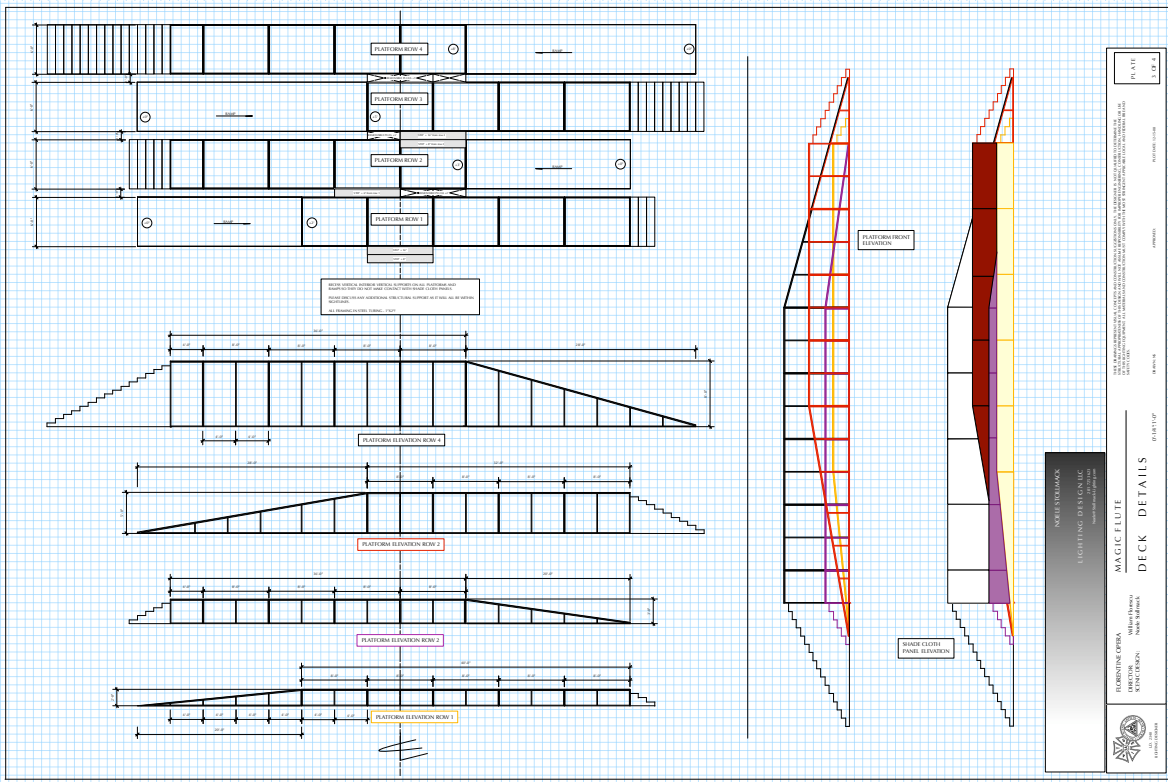

|  |  |   |                                    |   |  |
|--|--|---|------------------------------------|---|--|
| NOEL STOLWICK<br>LIGHTING DESIGN LLC<br>201 221 2241<br>www.noelstolwick.com |  | FLORENTINE OPERA<br>OPERA FOR<br>SCENE DESIGN: William Flannery, Noelle Stollwack | <b>MAGIC FLUTE</b><br>DECK DETAILS | THESE DRAWINGS REPRESENT AN ART CONCEPT AND CONSTRUCTION DOCUMENTATION. THE CONTRACTOR IS NOT TO BE RESPONSIBLE FOR THE<br>ACCURACY OF THE INFORMATION ON THIS DRAWING AND SHALL BE RESPONSIBLE FOR THE ACCURACY OF THE INFORMATION ON THE DRAWING AND SHALL<br>BE RESPONSIBLE FOR THE ACCURACY OF THE INFORMATION ON THE DRAWING AND SHALL BE RESPONSIBLE FOR THE ACCURACY OF THE INFORMATION ON THE<br>DRAWING. | PLATE<br>1 OF 4  |
|  |  |   |                                    |   | DATE: 01-18-13-07<br>DRAWN BY: [Name]<br>APPROVED: [Name]<br>PLOT DATE: 01-18-13 |

PLEASE REFER TO THE GENERAL CONTRACTOR'S SPECIFICATIONS FOR ALL MATERIALS AND FINISHES.

**SKIRM BORDER**

BUILD FOR SKIRM BORDERS

ALL OF THE SKIRM BORDER WILL BE IN SIGHTLINES. PLEASE MARK HANGING HARDWARE BEHIND THE FACE

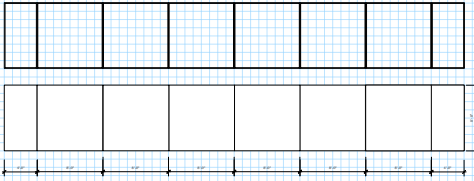

**SKIRM WALL FRAMING**

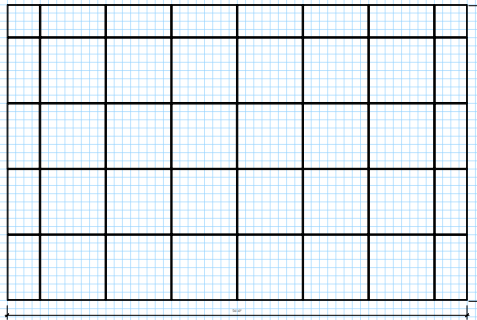

**TRAVELLING LEG FRAMING**

**TRAVELLING LEG WITH SEWER CLOSURE PANELS**

BUILD RIGHT TRAVELLING LEGS

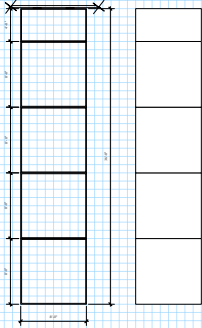

**SKIRM WALL WITH SEWER CLOSURE PANELS**

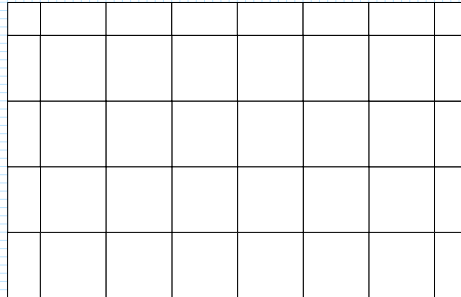

NOBLE STOLLMEYER  
LIGHTING DESIGN LLC  
1000 15th St  
New York, NY 10011  
Tel: 212 677 1234



FLORENTINE OPERA  
DIRECTOR OF SCENE DESIGN: William Flannery  
SCENE DESIGNER: Noble Stollmeyer

MAGIC FLUTE  
LEG, BORDER AND WALL DETAILS  
0'-0" x 3'-0"

THIS DOCUMENT IS THE PROPERTY OF NOBLE STOLLMEYER LIGHTING DESIGN LLC. THE DESIGN IS NOT TO BE REPRODUCED OR TRANSMITTED IN ANY FORM OR BY ANY MEANS, ELECTRONIC OR MECHANICAL, INCLUDING PHOTOCOPYING, RECORDING, OR BY ANY INFORMATION STORAGE AND RETRIEVAL SYSTEM, WITHOUT THE WRITTEN PERMISSION OF NOBLE STOLLMEYER LIGHTING DESIGN LLC.

PLATE  
SIDE 4